

Allegro malincoso

III. Finale

Luc BAIWIG

♩ = 90

23

Violin

Violin I

Violin II

Viola

Violoncello

Double Bass

11

Vln.

Vln. I

Vln. II

Vla.

Vc.

Db.

22

Vln.

Vln. I

Vln. II

Vla.

Vc.

Db.

32

Vln.

Vln. I

Vln. II

Vla.

Vc.

Db.

42

Vln.

Vln. I

Vln. II

Vla.

Vc.

Db.

52

Vln.

Vln. I

Vln. II

Vla.

Vc.

Db.

66

Vln.

Vln. I

Vln. II

Vla.

Vc.

Db.

76

Vln.

Vln. I

Vln. II

Vla.

Vc.

Db.

ad. lib.

85

Vln.

con fuoco

90

Vln.

94

Vln.

tr~~~~~

Tempo primo

100

Vln.  
Vln. I  
Vln. II  
Vla.  
Vc.  
Db.

110

Vln.  
Vln. I  
Vln. II  
Vla.  
Vc.  
Db.

122

Vln.  
Vln. I  
Vln. II  
Vla.  
Vc.  
Db.

pizz.  
pizz.  
pizz.  
pizz.

134

Vln. Vln. I Vln. II Vla. Vc. Db.

145

Vln. Vln. I Vln. II Vla. Vc. Db.

157

Vln. Vln. I Vln. II Vla. Vc. Db.

166

Vln.

Vln. I

Vln. II

Vla.

Vc.

Db.

174

Vln.

Vln. I

Vln. II

Vla.

Vc.

Db.

pizz.

pizz.

arco

mf

arco

mf

182

Vln.

Vln. I

Vln. II

Vla.

Vc.

Db.

arco

mf

arco

p

arco

p

arco

p

arco

p

190

Vln.  
Vln. I  
Vln. II  
Vla.  
Vc.  
Db.

198

Vln.  
Vln. I  
Vln. II  
Vla.  
Vc.  
Db.

Tempo primo

208

rit.  $\text{♩} = 90$

Vln.  
Vln. I  
Vln. II  
Vla.  
Vc.  
Db.

219

Vln.  
Vln. I  
Vln. II  
Vla.  
Vc.  
Db.

229

Vln.  
Vln. I  
Vln. II  
Vla.  
Vc.  
Db.

237

Vln.  
Vln. I  
Vln. II  
Vla.  
Vc.  
Db.

8<sup>va</sup>

248 (8)

Vln. I *p*

Vln. II *p*

Vla. *pp*

Vc. *pp*

Db. *pp*

260

Vln. I

Vln. II

Vla. *pizz.*

Vc. *pizz.*

Db. *pizz.*

272

Vln. I

Vln. II

Vla.

Vc.

Db.

283

Vln.  
Vln. I  
Vln. II  
Vla.  
Vc.  
Db.

294

Vln.  
Vln. I  
Vln. II  
Vla.  
Vc.  
Db.

307

Vln.  
Vln. I  
Vln. II  
Vla.  
Vc.  
Db.

319

Vln.  
Vln. I  
Vln. II  
Vla.  
Vc.  
Db.

pizz. pizz. pizz. pizz.

332

Vln.  
Vln. I  
Vln. II  
Vla.  
Vc.  
Db.

pizz. pizz. pizz. pizz.

342

Vln.  
Vln. I  
Vln. II  
Vla.  
Vc.  
Db.

351

Vln.  
Vln. I  
Vln. II  
Vla.  
Vc.  
Db.

arco

arco

arco

358

Vln.  
Vln. I  
Vln. II  
Vla.  
Vc.  
Db.

8va

365 (8)

Vln.  
Vln. I  
Vln. II  
Vla.  
Vc.  
Db.

371 (8)

Vln.  
Vln. I  
Vln. II  
Vla.  
Vc.  
Db.

378

Vln.  
Vln. I arco  
Vln. II arco  
Vla. arco  
Vc. arco  
Db. arco

386

Vln.  
Vln. I pizz.  
Vln. II pizz.  
Vla. mf  
Vc. mf  
Db. pizz.

391

Vln.  
Vln. I  
Vln. II  
Vla.  
Vc.  
Db.

396

Vln.  
Vln. I  
Vln. II  
Vla.  
Vc.  
Db.

arco

401

Vln.  
Vln. I  
Vln. II  
Vla.  
Vc.  
Db.

406

Vln.  
Vln. I  
Vln. II  
Vla.  
Vc.  
Db.

414

Vln.  
Vln. I  
Vln. II  
Vla.  
Vc.  
Db.

423

Vln.  
Vln. I  
Vln. II  
Vla.  
Vc.  
Db.

433

Vln.  
Vln. I  
Vln. II  
Vla.  
Vc.  
Db.

441 (8)

Vln.  
Vln. I  
Vln. II  
Vla.  
Vc.  
Db.

449

Vln.  
Vln. I  
Vln. II  
Vla.  
Vc.  
Db.

Violin solo

### III. Finale

Luc BAIWIR

**Allegro malincoso**

**TACET**

# III. Finale

Luc BAIWIR

**Allegro malincoso**

11

21 **23**

51

62

73 *ad. lib.*

81

88

94 *trium*

100 **Tempo primo**

211 **Tempo primo**

221

229

236

246 (8)

266

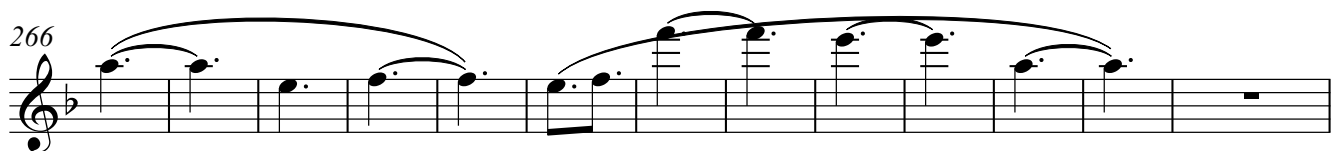

279

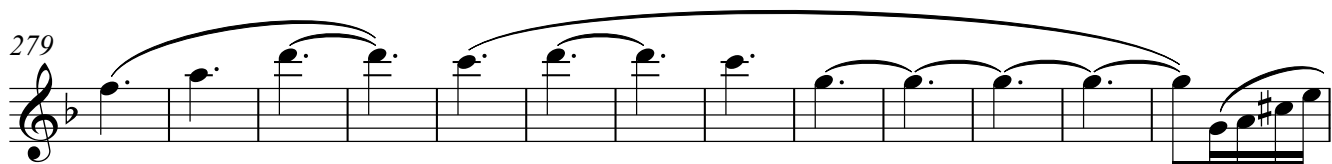

292

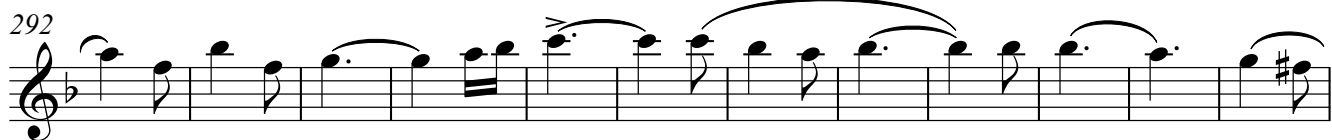

304

314

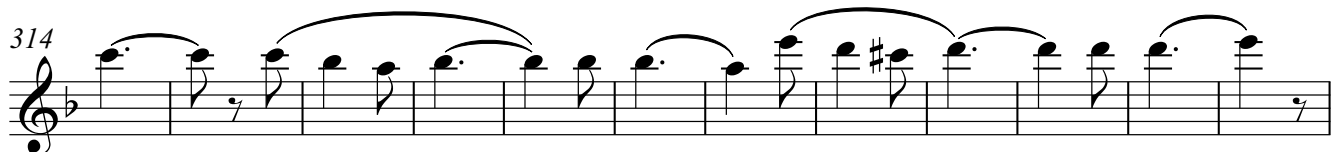

Violin score for measures 326-400. The score is written in treble clef with a key signature of one flat (B-flat). The music features a variety of rhythmic patterns, including a 3/4 time signature at the beginning of measure 326. The notation includes eighth notes, sixteenth notes, and dotted notes, often beamed together. There are several dynamic markings, including accents (>) and hairpins (<math>\hat{>}</math> and <math>\hat{>}</math>). The score is divided into systems, with measure numbers 326, 336, 345, 354, 363, 371 (8), 379, 388, 394, and 400 indicated at the start of each system. A dashed line labeled '8va' indicates an octave shift starting at measure 363. The piece concludes with a final cadence in measure 400.

406

416

426

436 (8)

444 (8)

450

Violin I

# III. Finale

Luc BAIWIR

**Allegro malincoso**

10

19

28

38

49

59

70

100 **Tempo primo**

108

117

126

135

144

153

179

189

200

210 - - - **Tempo primo**  
2 3  
*p*

223  
7

238

247

256  
*p*

265

274

282

290

300

311

322

332

341

349

357

367

378

387

396 arco

407

416

425

433

442

449

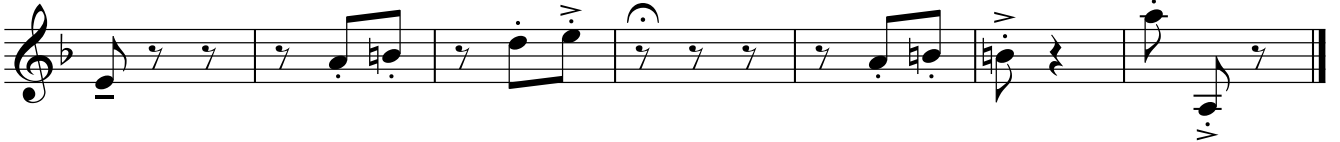

### III. Finale

Luc BAIWIR

**Allegro malincoso**

10

19

27

36

45

55

67

73

100 **Tempo primo**

108

117

126

135

145

156

181

191

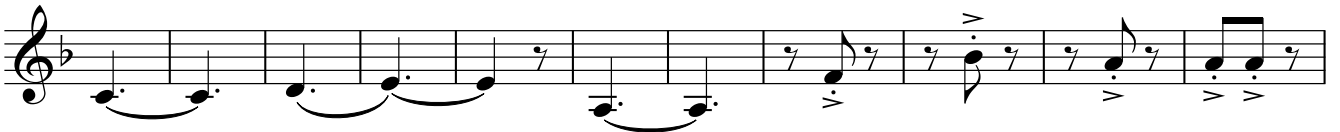

202

211 **Tempo primo**

Violin II

313

324

333

342

350

358

367

378

388

398

409

418

427

435

444

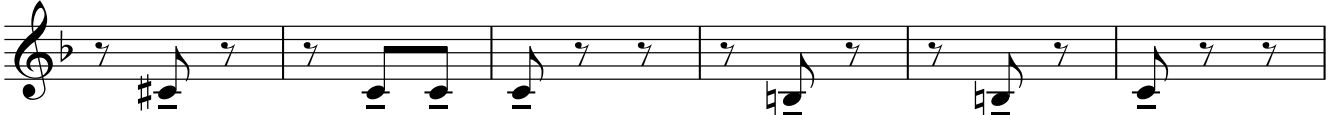

450

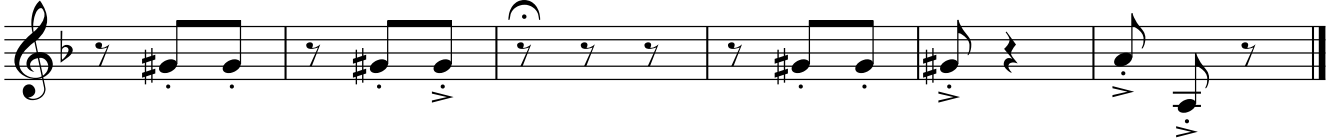

### III. Finale

Luc BAIWIR

**Allegro malincoso**

10

19

27

36

45

55

67

73

100 **Tempo primo**

109

118

127

136

146

157

182

194

203

211 **Tempo primo**

2 *p* 3 12

234

243

252

pizz.

*pp*

262

273

284

arco

295

305

315

pizz.

Viola

327

338

349

359

367

378

390

402

412

421

430

439

447

Violoncello

### III. Finale

Luc BAIWIR

**Allegro malincoso**

10

19

28

37

46

57

69

74

100 **Tempo primo**

109

118

127

136

145

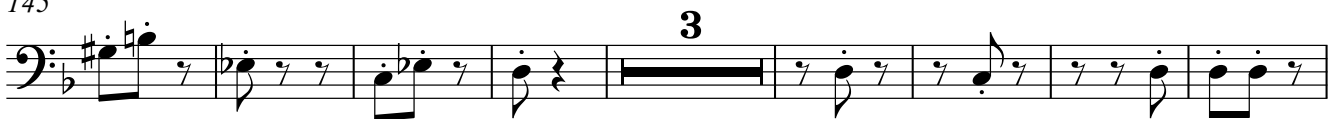

156

180

192

202

211 **Tempo primo**

235

244

253

263

274

285

296

306

316

## Violoncello

328 pizz. pizz. pizz.

339

350 arco

360

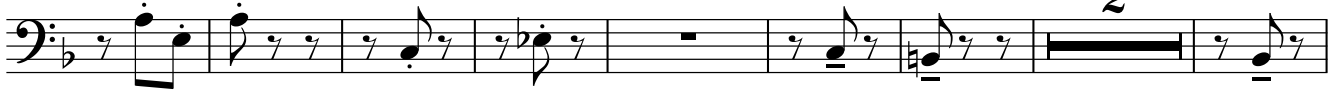

370

381 *mf*

392 arco

404

414

423

432

441

448

Double Bass

# III. Finale

Luc BAIWIR

**Allegro malincoso**

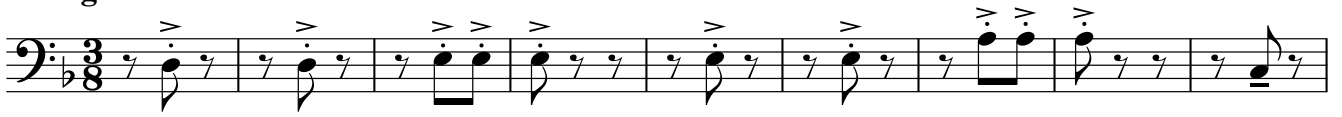

10

19

28

37

46

57

69

74

100 **Tempo primo**

109

118

127

136

145

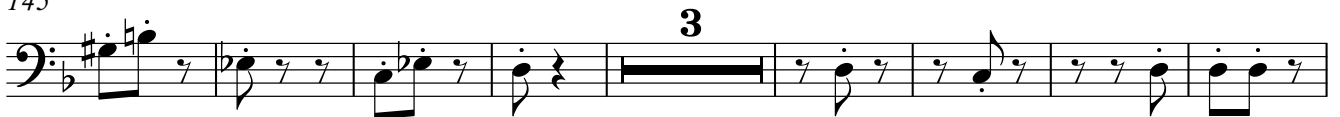

156

181

192

202

211 **Tempo primo**

235

244

253

263

274

285

296

306

316

## Double Bass

328 pizz. pizz. pizz.

339

350 arco

360

370

381 pizz.

390 arco

400

411

420

429

438

447

