

Concerto for Violin and String Orchestra

I. Fantasia

Luc BAIWIR

♩ = 154

Violin solo

Violin I

Violin II

Viola

Violoncello

Double Bass

mp

f espress.

f espress.

f espress.

f espress.

f espress.

12

Vln.

Vln. I

Vln. II

Vla.

Vc.

Db.

24

Vln.

Vln. I

Vln. II

Vla.

Vc.

Db.

mp

p

mp

p

mp

pizz.

p

37

Vln.

Vln. I

Vln. II

Vla.

Vc.

Db.

arco

mf

mp

p

50

Vln.

Vln. I

Vln. II

Vla.

Vc.

Db.

rall.

marcato

$\text{♩} = 84$

ff

pp

p

arco

57

Vln.

Vln. I

Vln. II

Vla.

Vc.

Db.

f

mf

mf

arco

69 $\text{♩} = 90$
più mosso

Vln. *mf*

Vln. I *mp*

Vln. II *mp*

Vla. *mp*

Vc. *mp*

Db. *pizz.*
mp

73

Vln. *mf*

Vln. I *mp*

Vln. II *mp*

Vla. *mp*

Vc. *mp*

Db. *mp*

arco

Allegro
 $\text{♩} = 100$

76 (8)-----7

Vln. *mf*

Vln. I *mf*

Vln. II *mf*

Vla. *mf*

Vc. *mf*

Db. *mf*

80

Vln. *mp*

Vln. I *mp*

Vln. II *mp*

Vla. *mp*

Vc. *mp*

Db. *mp*

84

Vln. *mp*

Vln. I *mp*

Vln. II *mp*

Vla. *mp*

Vc. *mp*

Db. *mp*

88

Vln. *f*

Vln. I *f*

Vln. II *f*

Vla. *f*

Vc. *f*

Db. *f*

92 *ad lib.*

Vln. I
Vln. II
Vla.
Vc.
Db.

95 *A tempo*

Vln. I
Vln. II
Vla.
Vc.
Db.

98

Vln. I
Vln. II
Vla.
Vc.
Db.

101

Vln. I

Vln. II

Vla.

Vc.

Db.

104

Vln. I

Vln. II

Vla.

Vc.

Db.

107

Vln. I

Vln. II

Vla.

Vc.

Db.

110 *meno mosso ma non troppo*

Vln.
Vln. I
Vln. II
Vla.
Vc.
Db.

116 $\text{♩} = 154$

Vln.
Vln. I
Vln. II
Vla.
Vc.
Db.

mf
mf
mp

pizz.
pizz.
pizz.
arco
mp
pizz.
mp

124

Vln.
Vln. I
Vln. II
Vla.
Vc.
Db.

arco
arco
arco
pizz.
pizz.
pizz.
pizz.

134

Vln. pizz. arco

Vln. I pizz. arco

Vln. II pizz. arco

Vla. pizz. arco

Vc. pizz. arco

Db. pizz. arco

142

Vln. pizz. arco

Vln. I pizz. arco

Vln. II pizz. arco

Vla. pizz. arco

Vc. pizz. arco

Db. pizz. arco

152

Vln. arco

Vln. I arco

Vln. II arco

Vla. arco

Vc. arco

Db. arco

163

Vln.
Vln. I
Vln. II
Vla.
Vc.
Db.

172

Vln.
Vln. I
Vln. II
Vla.
Vc.
Db.

182

Vln.
Vln. I
Vln. II
Vla.
Vc.
Db.

pizz. pizz.
pizz. pizz.
pizz. pizz.
pizz. pizz.
pizz. pizz.

tr

192

Vln. pizz. v

Vln. I pizz.

Vln. II pizz.

Vla. pizz.

Vc. pizz.

Db. pizz.

arco

pizz.

pizz.

pizz.

pizz.

201

Vln.

Vln. I pizz.

Vln. II pizz.

Vla. pizz.

Vc. pizz.

Db. pizz.

207

Vln.

Vln. I arco

Vln. II arco

Vla. arco

Vc. arco

Db. arco

213

Vln. Vln. I Vln. II Vla. Vc. Db.

218

Vln. Vln. I Vln. II Vla. Vc. Db.

224

Vln. Vln. I Vln. II Vla. Vc. Db.

231

Vln.
Vln. I
Vln. II
Vla.
Vc.
Db.

237

Tempo primo
♩ = 100

Vln.
Vln. I
Vln. II
Vla.
Vc.
Db.

241

Vln.
Vln. I
Vln. II
Vla.
Vc.
Db.

245

Vln.
Vln. I
Vln. II
Vla.
Vc.
Db.

249

Vln.
Vln. I
Vln. II
Vla.
Vc.
Db.

252

Vln.
Vln. I
Vln. II
Vla.
Vc.
Db.

255

Vln.

Vln. I

Vln. II

Vla.

Vc.

Db.

258

Vln.

Vln. I

Vln. II

Vla.

Vc.

Db.

261

Vln.

Vln. I

Vln. II

Vla.

Vc.

Db.

264

Vln. Vln. I Vln. II Vla. Vc. Db.

266

Vln. Vln. I Vln. II Vla. Vc. Db.

meno mosso
♩ = 90

268

Vln. Vln. I Vln. II Vla. Vc. Db.

273 ♩ = 160

Vln.
Vln. I
Vln. II
Vla.
Vc.
Db.

284

Vln.
Vln. I
Vln. II
Vla.
Vc.
Db.

295

Vln.
Vln. I
Vln. II
Vla.
Vc.
Db.

307

Vln. I

Vln. II

Vla.

Vc.

Db.

pizz.

arco

Violin solo

Concerto for Violin and String Orchestra

Luc BAIWIR

I. Fantasia

$\text{♩} = 154$

7 25 7 12 rall. 2

marcato

54 $\text{♩} = 84$

ff

58 *f*

68 $\text{♩} = 90$ *p* *piu mosso*

mf

73 3 3 3 3 8va

76 (8) *Allegro* 100

3

Violin solo

80

87

90

93 *ad lib.*

95 *A tempo*

99

112 *meno mosso ma non troppo*

120 $\text{♩} = 154$

138

144

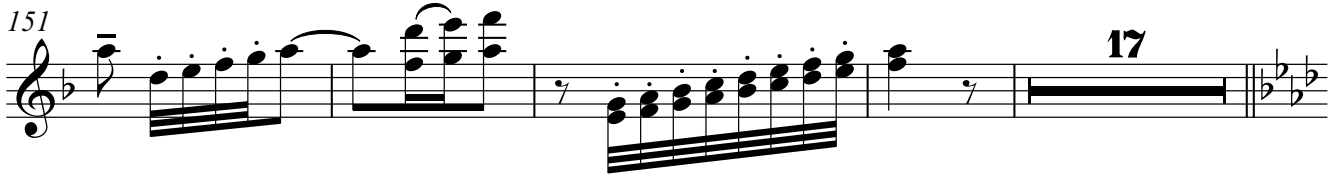
151  Musical notation for measures 151-156. Measure 151 starts with a treble clef, a key signature of two flats, and a common time signature. It features a melodic line with eighth notes and a bass line with chords. A fermata is placed over measure 156, with the number 17 written above it. The piece concludes with a double bar line and repeat dots.

172  Musical notation for measures 172-182. This system contains a single line of music with a treble clef, two flats key signature, and common time. It features a melodic line with eighth notes and a bass line with chords, including some slurs.

183  Musical notation for measures 183-192. This system contains a single line of music with a treble clef, two flats key signature, and common time. It features a melodic line with eighth notes and a bass line with chords, including a trill (tr) in measure 192.

193  Musical notation for measures 193-203. This system contains a single line of music with a treble clef, two flats key signature, and common time. It features a melodic line with eighth notes and a bass line with chords, including accents (>) and slurs.

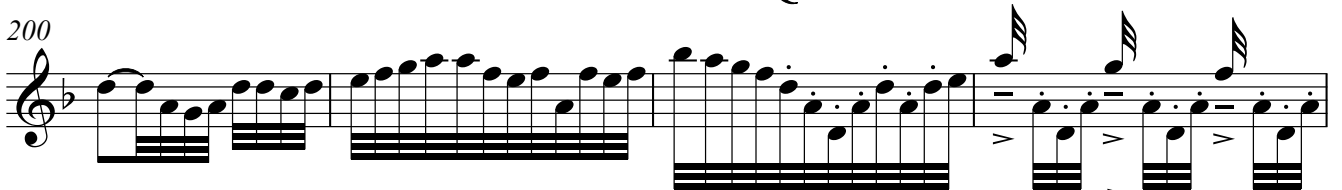
200  Musical notation for measures 200-203. This system contains a single line of music with a treble clef, two flats key signature, and common time. It features a melodic line with eighth notes and a bass line with chords, including accents (>) and slurs.

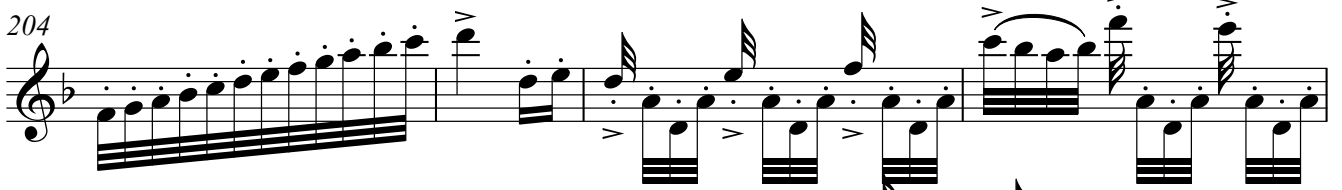
204  Musical notation for measures 204-207. This system contains a single line of music with a treble clef, two flats key signature, and common time. It features a melodic line with eighth notes and a bass line with chords, including accents (>) and slurs.

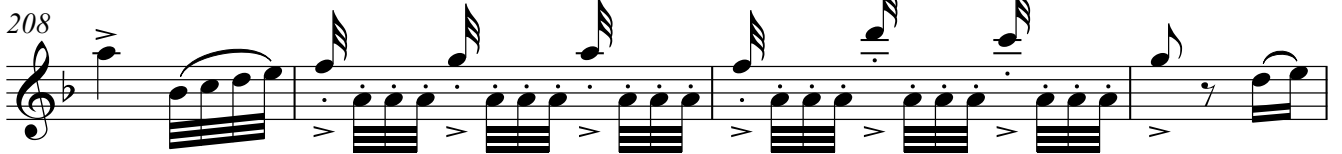
208  Musical notation for measures 208-211. This system contains a single line of music with a treble clef, two flats key signature, and common time. It features a melodic line with eighth notes and a bass line with chords, including accents (>) and slurs.

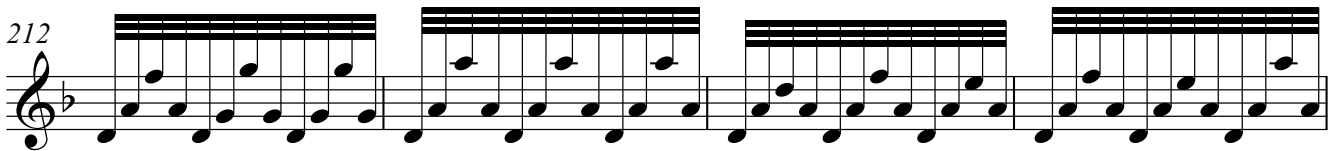
212  Musical notation for measures 212-215. This system contains a single line of music with a treble clef, two flats key signature, and common time. It features a melodic line with eighth notes and a bass line with chords, including accents (>) and slurs.

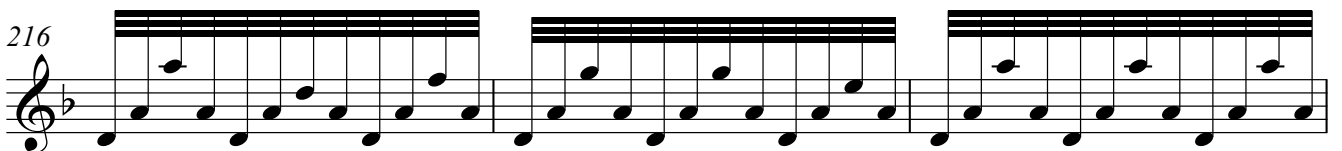
216  Musical notation for measures 216-218. This system contains a single line of music with a treble clef, two flats key signature, and common time. It features a melodic line with eighth notes and a bass line with chords, including accents (>) and slurs.

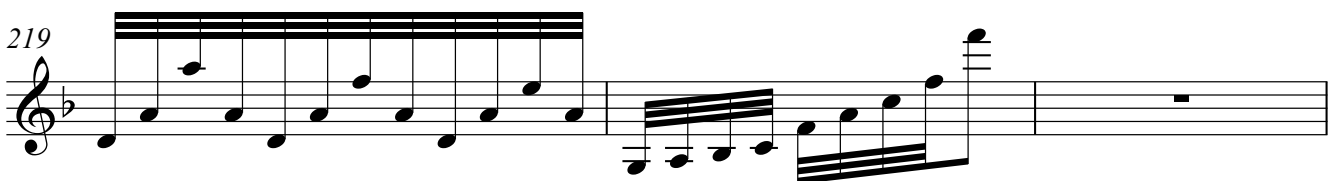
219  Musical notation for measures 219-222. This system contains a single line of music with a treble clef, two flats key signature, and common time. It features a melodic line with eighth notes and a bass line with chords, including accents (>) and slurs.

Violin solo

222

227

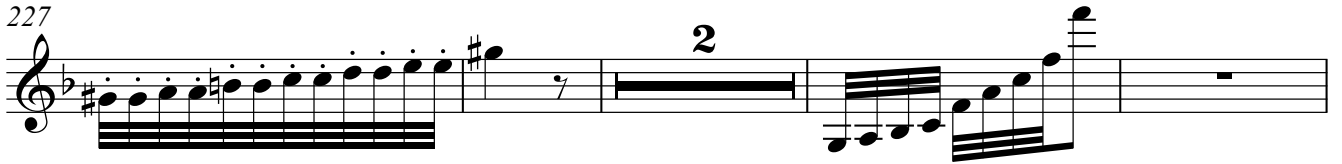

233

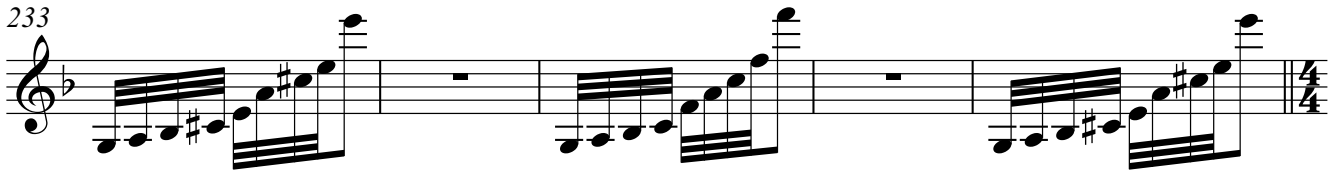

238 *Tempo primo*

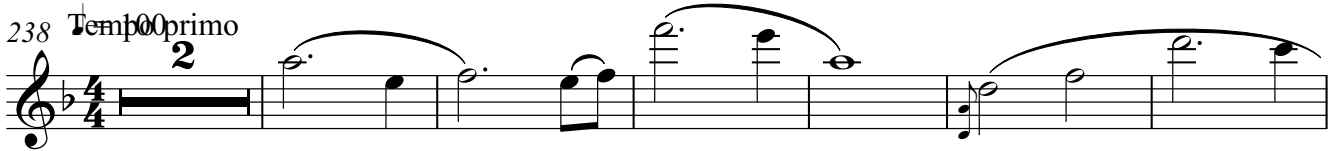

246

250

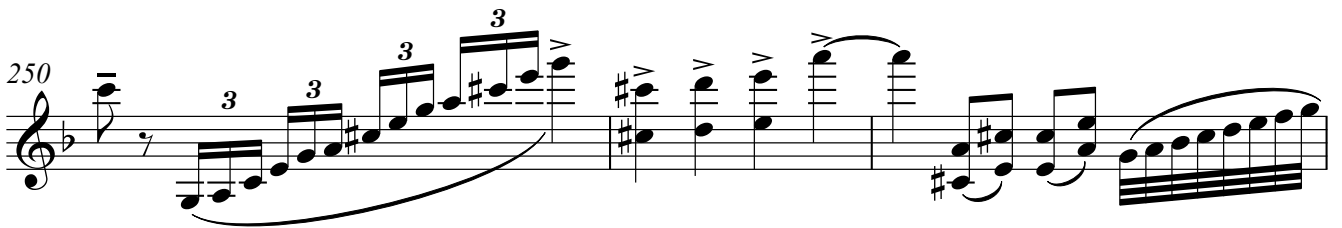

253

257

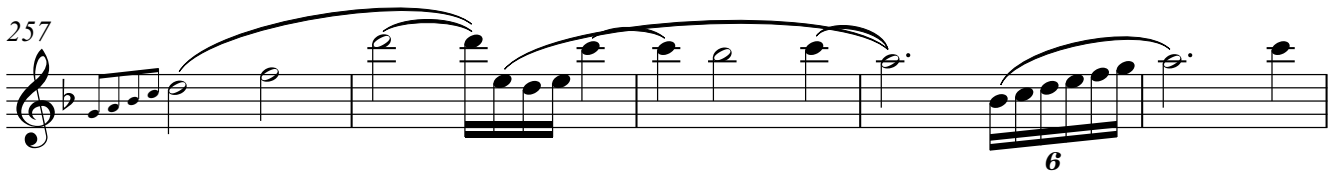

262

264

266

meno mosso

267

♩ = 90

270

♩ = 160

9

284

tr

294

13

312

Violin I

Concerto for Violin and String Orchestra

Luc BAIWIR

I. Fantasia

♩ = 154

7

f *espress.*

17

25

mp

33

40

arco

mf *mp* *p*

51

rall.

♩ = 84

arco

pp *ff*

55

58

7

Violin I

65 $\text{♩} = 90$

mp

71

74 **Allegro**

mf

78

mp

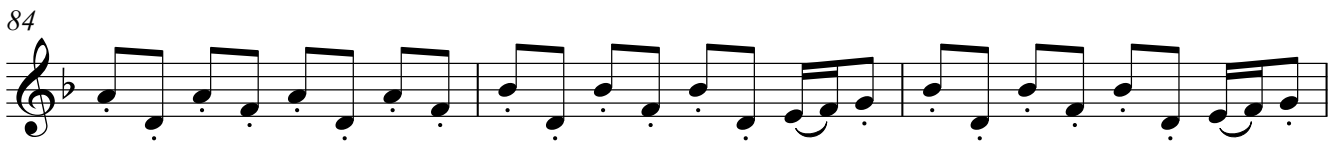
81

84

87

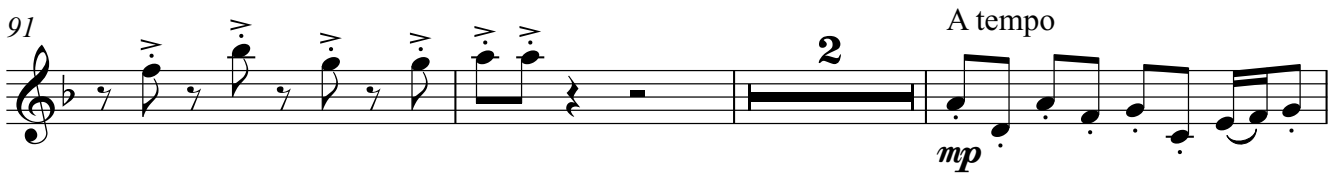
f

91 **A tempo**

mp

96

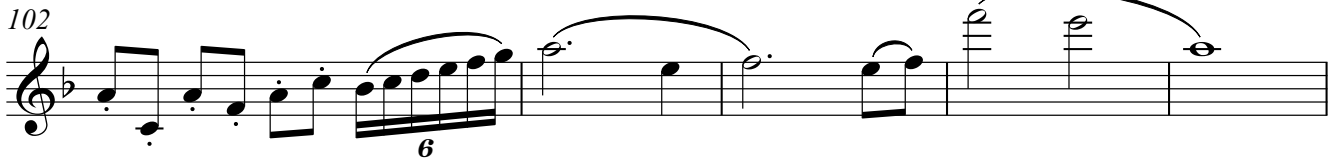

99

Violin I

102

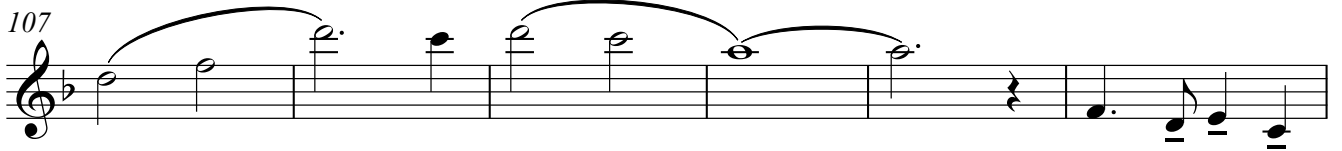

107

113

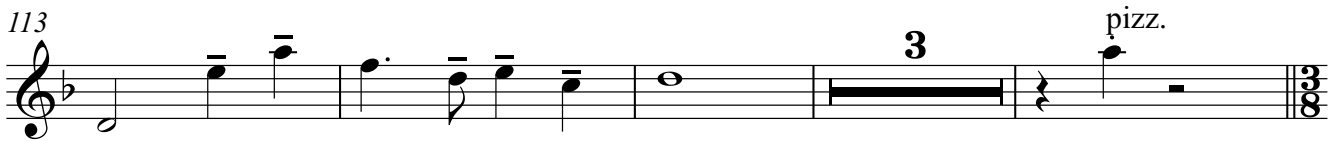

120 $\text{♩} = 154$

132

141

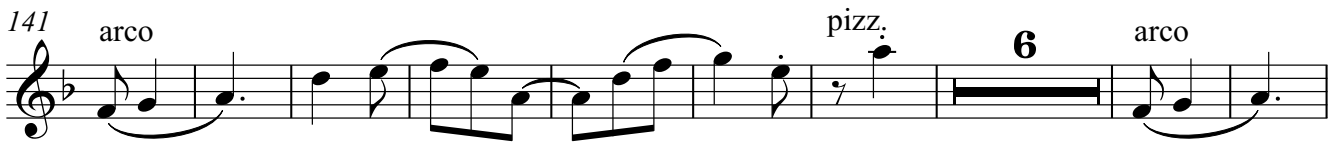

156

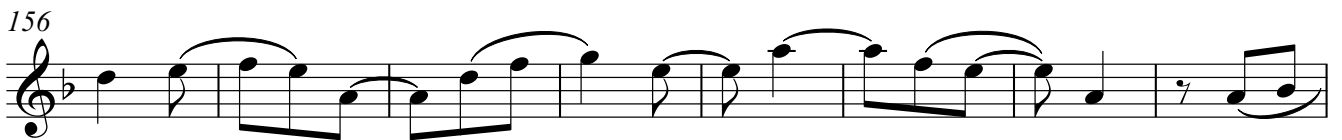

164

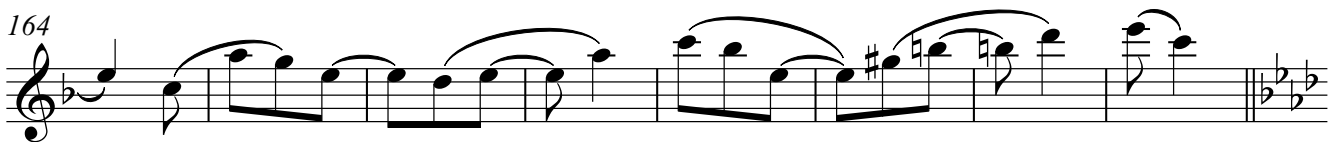

172

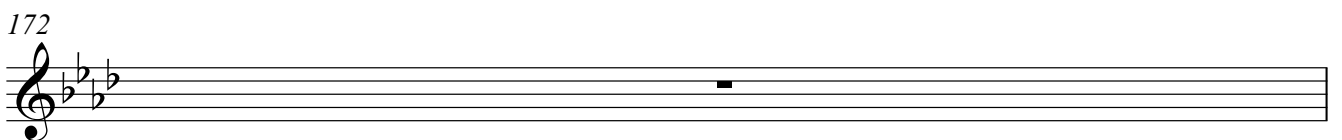

Violin I

173

182

191

200

214

224

232

238 *Tempo primo*

241

244

247

250

254

257

260

265

270

276

286

296

307

pizz.

arco

Violin II

Concerto for Violin and String Orchestra

Luc BAIWIR

I. Fantasia

♩ = 154

7

f *espress.*

16

24

mp

33

p

40

arco

mf *mp* *p*

50

rall.

♩ = 84

arco

pp *ff*

55

58

mf

68

♩ = 90

72

76 **Allegro**

mf

79

mp

82

85

f

89

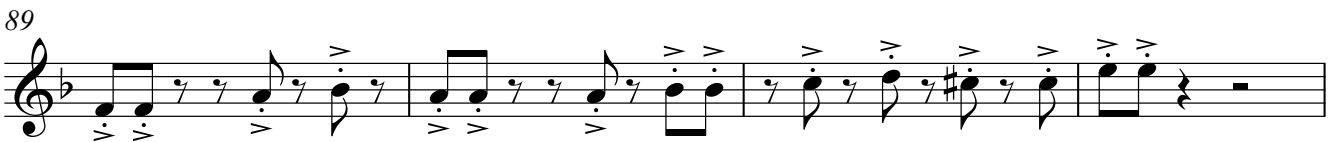

93 **A tempo**

mp

2

98

101

3

104

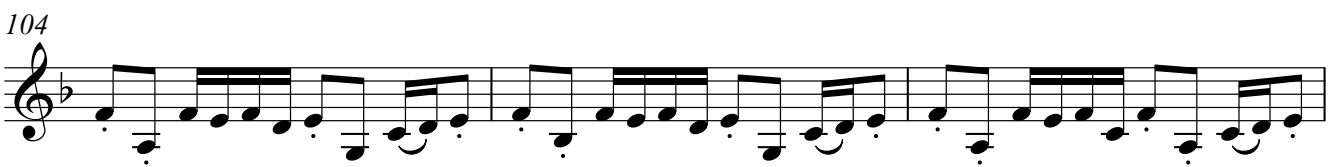

107

110

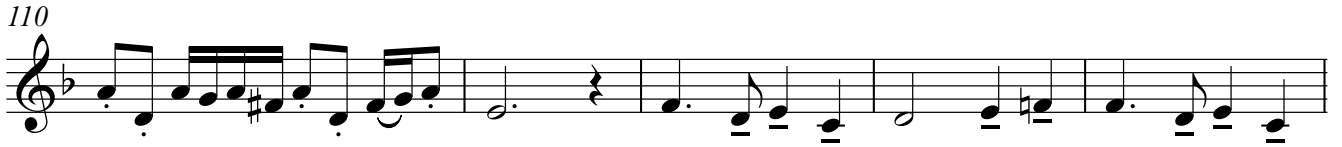

115

3 pizz. $\text{♩} = 154$ 6 arco pizz.

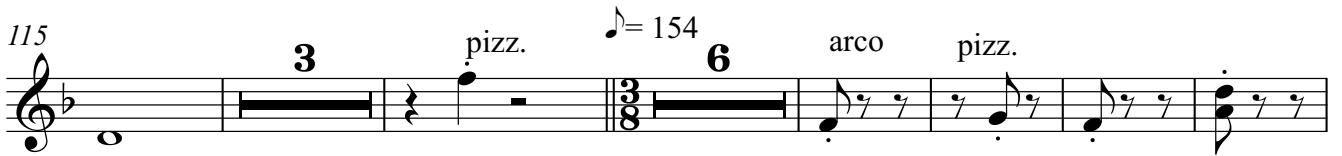

130

pizz.

139

arco pizz. 6

154

arco

163

172

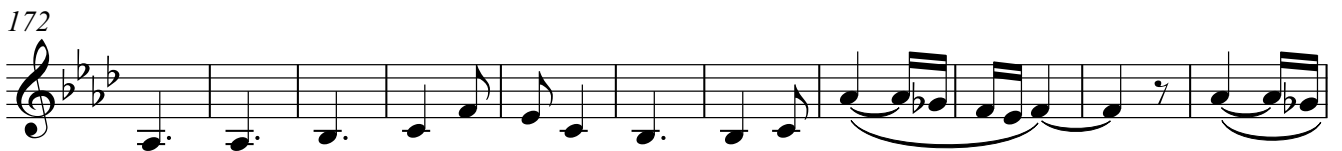

183

pizz. pizz.

192 pizz. pizz.

201 6 arco

215

225

236 *Tempo primo*

240

243

246

249

253

256

259

262

265

268

$\text{♩} = 90$

272

$\text{♩} = 160$
arco

280

arco

290

pizz. arco

301

309

pizz. arco

Viola

Concerto for Violin and String Orchestra

Luc BAIWIR

♩ = 154

I. Fantasia

7

17

28

38

46

54

♩ = 84
arco

57

65

♩ = 90
mp

71

75 **Allegro**

79 *mp*

82

85

88 *f*

92 *mp* **A tempo**

97

100

103

106

109

113

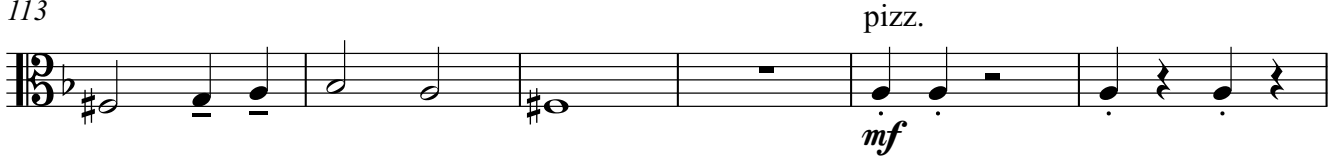

119

132

141

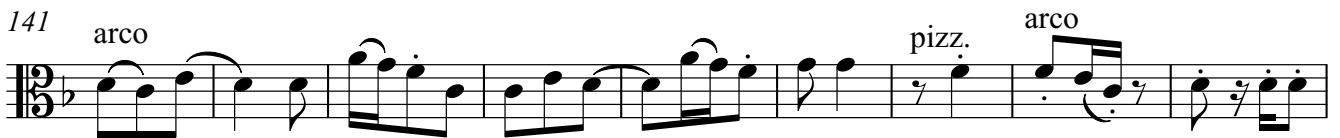

150

158

168

177

185

Viola

192 pizz. pizz.

201 6 arco

215

224

232

238 *Tempo primo*

241

244

247

250

253

256

259

262

265

268

271

277

286

296

Viola

307

312

Violoncello

Concerto for Violin and String Orchestra

Luc BAIWIR

I. Fantasia

arco
♩ = 134
mp

8 *f espress.*
f espress.

18
mp

28

37
mf

45 *p* *rall.*
mp *p* *pp*

54 ♩ = 84 arco
ff

57
mf

66 ♩ = 90
mp

Violoncello

73

Allegro

78

81

84

87

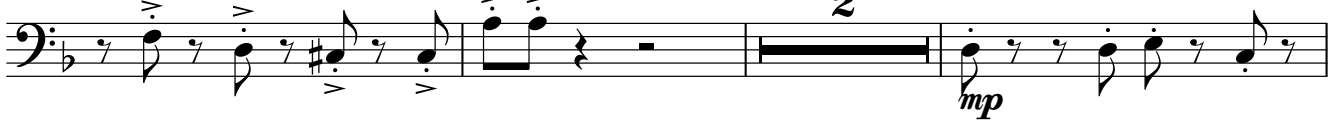

91

A tempo

96

99

103

106

109

113

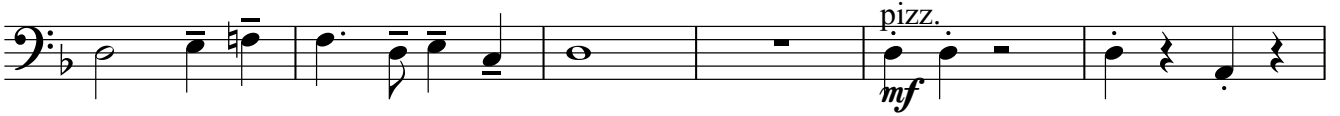

119

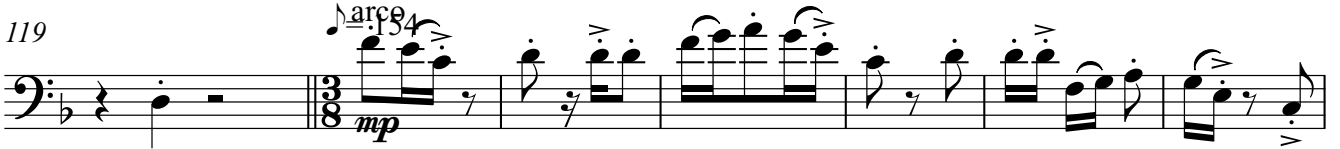

126

135

144

152

161

171

182

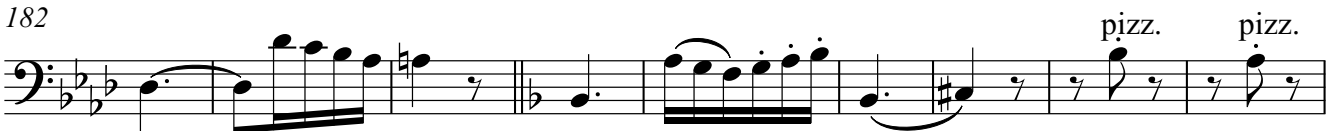

Violoncello

191 pizz. pizz.

200 6 arco

214

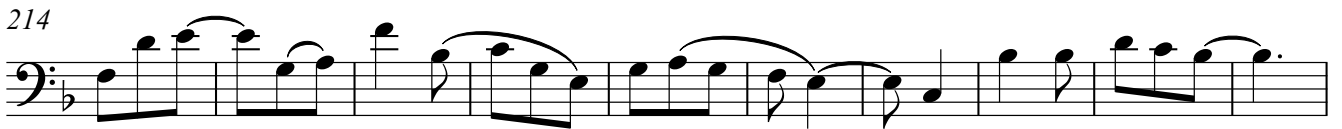

224

231

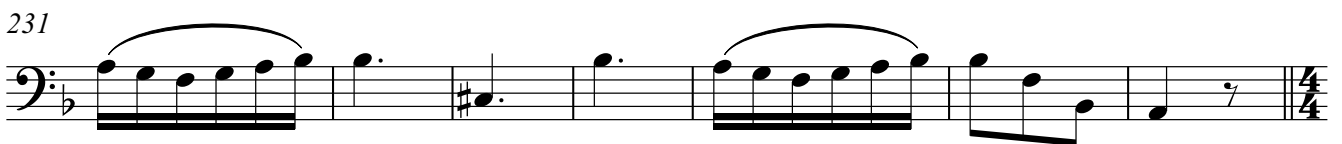

238 ~~Tempo~~ primo

241

244

247

251

255

258

262

265

268

♩ = 90

272

♩ = 160
arco

280

arco

290

pizz.

arco

300

310 pizz.

arco

Double Bass

Concerto for Violin and String Orchestra

Luc BAIWIR

I. Fantasia

♩ = 154
pizz.
mp

8
arco
f *espress.*

20
mp

31
pizz.
p

40
arco
mf *mp* *p*

52 *rall.* ♩ = 84
arco
pp *ff*

57
arco
mf

67 ♩ = 90
pizz.
mp

73 **Allegro**
arco
mf

Double Bass

78

81

84

87

91

96

99

103

106

109

Double Bass

114

mf pizz.

120 $\frac{154}{pizz.}$

mp pizz.

129

pizz.

138

arco pizz.

149

arco

159

171

184

pizz. pizz. pizz.

194

pizz.

201

6

212

224

237

Tempo primo

241

244

247

251

255

258

262

265

268

♩ = 90

272

♩ = 160
arco

281

arco

293

pizz. arco

305

pizz.

312

arco

