

# CONCERTO

pour trombone et cordes

## 1.

Luc BAIWIR

Sostenuto e noncurante

$\text{♩} = 76$

9

14

Con entusiasmo  $\text{♩} = 92$

17

20

23

27

35

42

47

52

56

60

*mf*  
pizz.

*mf*  
pizz.

*mf*  
pizz.

*mf*  
pizz.

*mf*  
pizz.

*mf*

64

arco

*mf*  
arco

*mp*  
arco

*mp*  
arco

*mp*  
arco

*mp*

68

*mf*

*p*

pizz. *p*

*p*  
pizz.

*p*  
pizz.

*p*

72

76

80

110

113

116

120

124

127

130

133

136

Largo

♩=56

20

3

26

*f*  
*mf*  
*mf*  
*mf*  
*mf*

32

*f*  
*f*  
*f*  
*f*  
*f*

37

mp

mp

p

pizz.

pizz.

p

p

42

mp

mp

arco

mp

arco

mp

arco

mp

46

p

p

p

p

p

52

mf

3 3

59

f

f

f

f

f

f

64

3 3

3 3

3 3

3 3

69

73

Allegro  $\text{♩} = 100$

6 A

10 B

15

C

21

26

D

31

37

42

poco rit. **G** meno mosso ♩ = 90

dim. mp p pizz. arco cresc.

dim. mp p pizz. arco p

dim. mp p pizz. arco mp arco

dim. mp p arco p

dim. mp p p

mf f

mf 3 f

mf f

cresc. mf f

cresc. mf f

mf f

**H** Allegro ma non troppo ♩ = 100

mf

mf

mf arco

mf

mf

72

78

83

88 **K**

*mf* *f*

94

100 **L**

*pp* *pizz.*

107 **M**

113 **N**

118 **O**

123

P

130

135

Q

140 **R** Più mosso

*f*

143

*gliss.*

Trombone

3.

Luc BAIWIR

Allegro ♩ = 100

1 *f*

6 **A** 4

14 **B**

19 **C** *mf* *f* *gliss.* *gliss.* *gliss.* *gliss.*

24 *gliss.* *gliss.* *gliss.*

29 **D** *f*

34

39 **E** 3 3 3 *f*

42 **F**

46 3 *poco rit.*

52 **G** meno mosso ♩ = 90

2

*cresc.* *mf* *f*

62 **H** Allegro ma non troppo ♩ = 100

*mf*

70

75

80 **I**

83

85 **J**

3 **K**

*mf*

92

*f*

95

2

100 **L**

104

109 **M**

113 **N**

117

121 **O**

**P**

128

135 **Q**

140 **R**

Più mosso

143

Violons I

3.

Luc BAIWIR

Allegro ♩ = 100

1 *mf*

5

8 **A** *f*

14 **B** *mp*

19 **C** *p* *f* *gliss.*

24 *p* *cresc* *f*

28 **D** *f*

2 47

dim. mp p

51 pizz. **G** meno mosso ♩ = 90  
arco p

58 mf 3 f

66 **H** Allegro ma non troppo ♩ = 100  
mf

71

75

80 **I**

85 **J**

89 **K**

94

100 **L** pizz. 4

109 **M**

*f* arco *p*

114 **N**

*f*

119 **O**

*mf*

124 **P**

*p*

129

*cresc.* *gliss.* *p* *cresc.*

133

*f* *f*

136 **Q**

*f*

140 **R** Più mosso >

*f*

144

*f*

Allegro ♩ = 100

40 **E**

43 **F**

48 **G**

52 **G** *meno mosso* ♩ = 90  
arco

61 **H** *Allegro ma non troppo* ♩ = 100

69

74

79 **I**

85 **J**

89 **K**

94

100 **L**

Allegro ♩ = 100

1 *mf*

5

8 **A** *mp*

11

14 **B**

19 **C** *p* *f* *gliss.*

24 *p* *cresc.* *f*

28 **D**

33 *mp*

38 **E** *f*

2 42

47

51

58

66

71

75

80

85

89

94

100

109 **M**

114 **N**

119 **O**

124 **P**

129

133

136 **Q**

140 **R** Più mosso

144

Violoncelles

3.

Luc BAIWIR

Allegro ♩ = 100

mf

6 **A** mp

10

13 pizz. **B**

18 **C** arco p

22 gliss. f p cresc

26 f

29 **D**

34 mp cresc. cresc.

39 **E** f mf

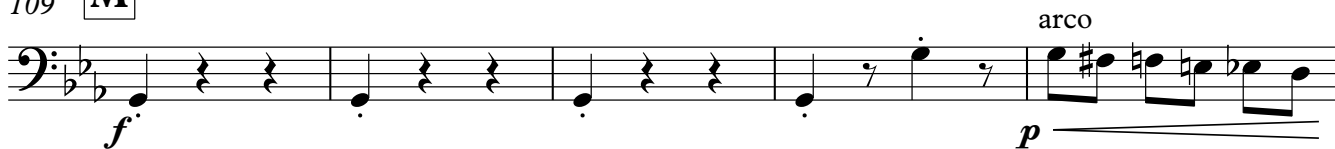

109 **M**114 **N**

119

124

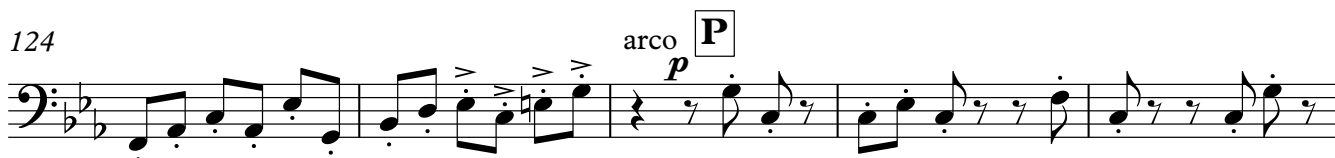

129

133

136 **Q**140 **R**

Più mosso

144

Contrebasse

3.

Luc BAIWIR

Allegro ♩ = 100

5 *mf*

6 **A** pizz. *mp*

10

14 pizz. **B**

19 **C** arco *p* *f* gliss. gliss. gliss.

24 *p* *cresc* *f*

28 **D**

33 *mp*

38 **E** *cresc.* *f*

43 pizz. **F** *mf*

47

*poco rit.*

*dim.* *mp* *p*

52 **G** *meno mosso* ♩ = 90  
arco 2

*p* *mf* *f*

62

**H** *Allegro ma non troppo* ♩ = 100

*mf*

69

74

79

**I**

84

**J**

89

**K**

94

100

**L**

*pp* *pizz.* **4**

109 **M**

109 **M** arco *f* *p*

114 **N**

114 **N** *f*

119

119 pizz. **O** *mf*

124

124 **P** arco *p*

129

129 *cresc.* *p* *cresc.*

133

133 *f*

136 **Q**

136 **Q**

140 **R** Più mosso

140 **R** Più mosso

144

144
